

How to Fold a Roll End Tuck Top Box

1. Tightly crease all fold lines and orient box for reference.

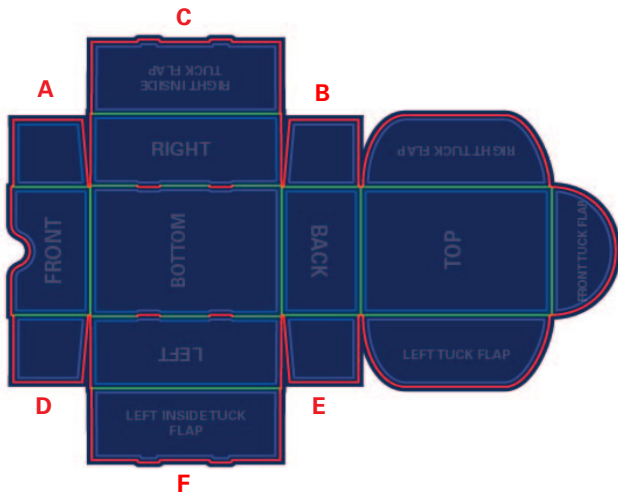

2. Turn box and hold as shown below.

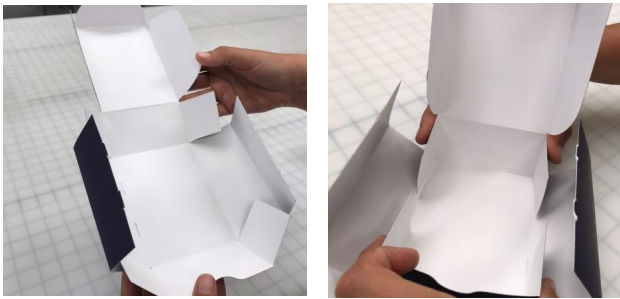

3. Fold tabs **A** and **B** inward and beneath flap **C** on right side. Insert small tabs into slits in bottom to secure. Repeat on left side folding tabs **D** and **E** inward and beneath flap **F**. Insert small tabs into slits in bottom to secure.

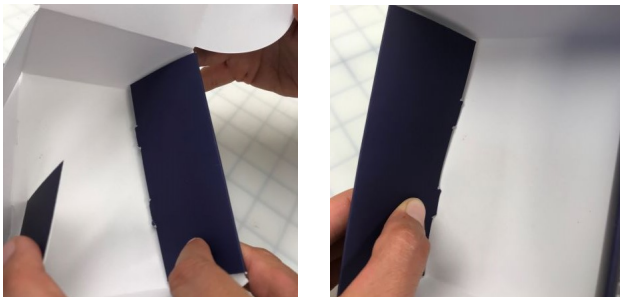

4. Tuck down top and insert flaps inside bottom of box to close.

