

How to Fold a Pillow Box

1. Tightly crease all fold lines and orient box as shown for reference.

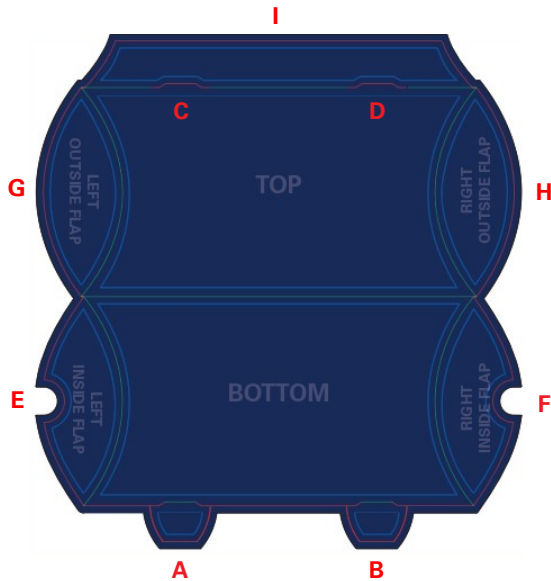

2. Hold box so that tabs **A** and **B** are on the bottom.

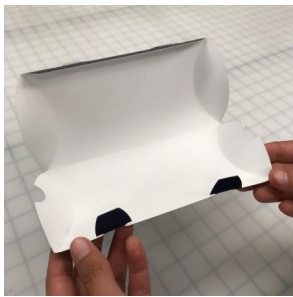

3. Fold bottom of box toward the top while holding tabs **E** and **F** inside flaps **G** and **H**.

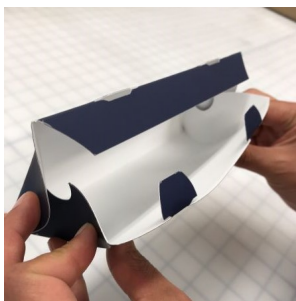

4. Tightly fold flap **I** and insert tabs **A** and **B** into slits **C** and **D**.

