

# How to Fold a Cube Box

1. Tightly crease all fold lines and orient box as shown.

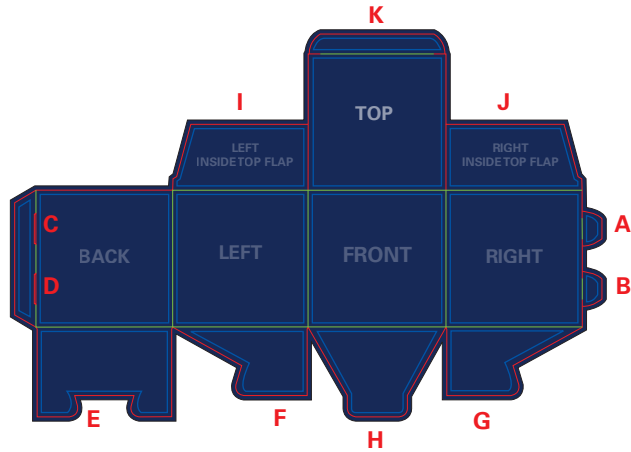

2. Fold Sides: Insert Tabs **A** and **B** into slits **C** and **D** at a downward angle.



3. Fold Bottom:

- Fold flap **E** inward.
- Fold flaps **F** and **G** inward and tuck behind flap **E**.
- Fold flap **H** and secure behind flap **E**.

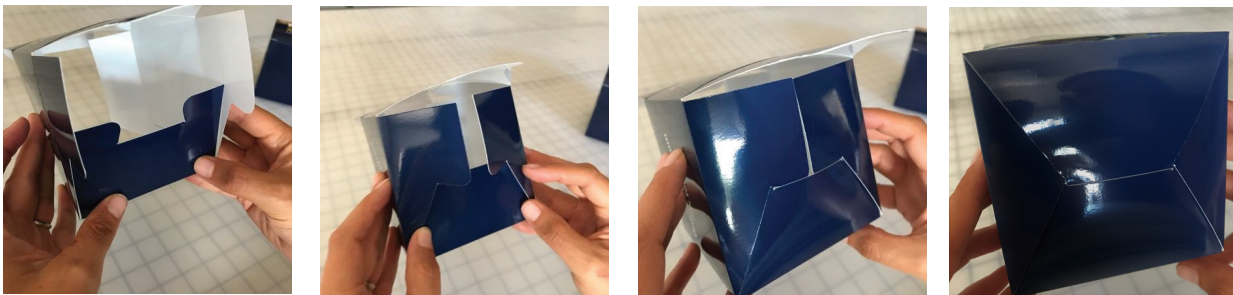

4. Fold Top:

- Fold left and right inside flaps **I** and **J** toward center.
- Fold top down and insert flap **K** to close box.

