

Claims from October 2016 through December 2016

Below is a categorization of claims by payment and event for the FY 2017 2nd quarter. Claims by payment are actual payments made for reimbursement of claims that were submitted. Claims by event are those events that occurred within this quarter, but may or may not have been reimbursed. An example of an event that has not been reimbursed would be flooding damage which occurred in December, but has not been fully repaired until March. This type of claim would show up in the events, but not the payments. While accidents do happen, please consider ways you can do your part to help reduce the losses to NAU.

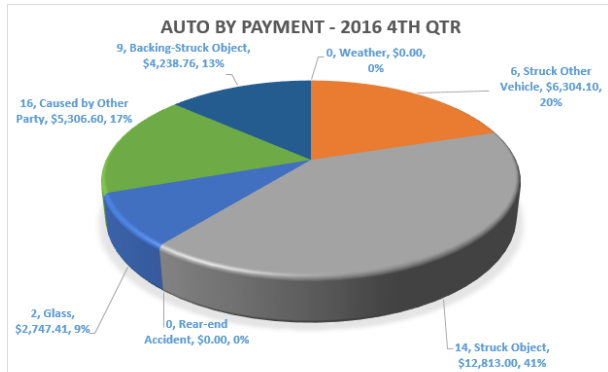

Category	SumOfTotal	Incidents	\$/Incident
Weather	\$0.00	0	\$0.00
Struck Other Vehicle	\$6,304.10	6	\$1,050.68
Struck Object	\$12,813.00	14	\$915.21
Rear-end Accident	\$0.00	0	\$0.00
Glass	\$2,747.41	2	\$1,373.71
Caused by Other Party	\$5,306.60	16	\$331.66
Backing-Struck Object	\$4,238.76	9	\$470.97
Totals:	\$31,409.87	47	\$ 668.30

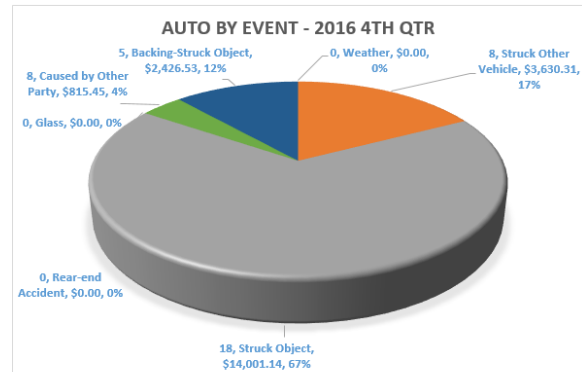

Category	SumOfTotal	Incidents	\$/Incident
Weather	\$0.00	0	\$0.00
Struck Other Vehicle	\$3,630.31	8	\$453.79
Struck Object	\$14,001.14	18	\$777.84
Rear-end Accident	\$0.00	0	\$0.00
Glass	\$0.00	0	\$0.00
Caused by Other Party	\$815.45	8	\$101.93
Backing-Struck Object	\$2,426.53	5	\$485.31
Totals:	\$20,873.43	39	\$535.22

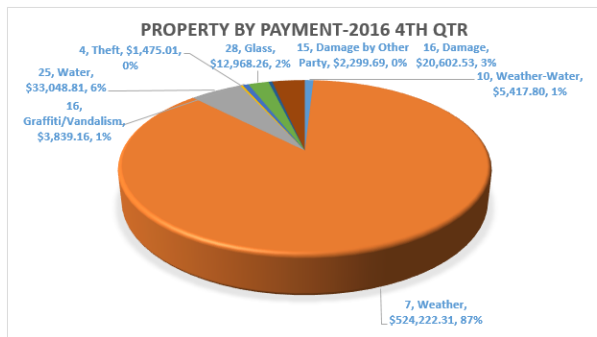

Category	SumOfTotal	Incidents	\$/Incident
Weather-Water	\$5,417.80	10	\$541.78
Weather	\$524,222.31	7	\$74,888.90
Water	\$33,048.81	25	\$1,321.95
Theft	\$1,475.01	4	\$368.75
Graffiti/Vandalism	\$3,839.16	16	\$239.95
Glass	\$12,968.26	28	\$463.15
Damage by Other Party	\$2,299.69	15	\$153.31
Damage	\$20,602.53	16	\$1,287.66
Totals:	\$603,873.57	121	\$4,990.69

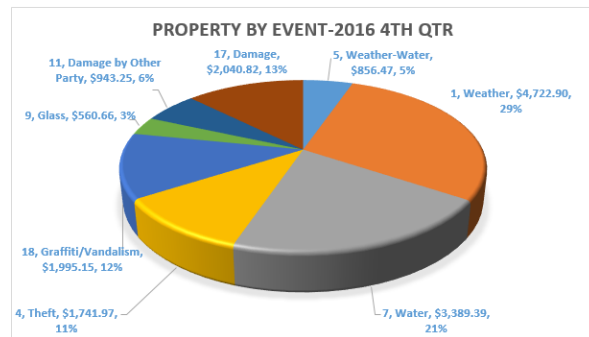

Category	SumOfTotal	Incidents	\$/Incident
Weather-Water	\$856.47	5	\$171.29
Weather	\$4,722.90	1	\$4,722.90
Water	\$3,389.39	7	\$484.20
Theft	\$1,741.97	4	\$435.49
Graffiti/Vandalism	\$1,995.15	18	\$110.84
Glass	\$560.66	9	\$62.30
Damage by Other Party	\$943.25	11	\$85.75
Damage	\$2,040.82	17	\$120.05
Totals:	\$16,250.61	72	\$225.70

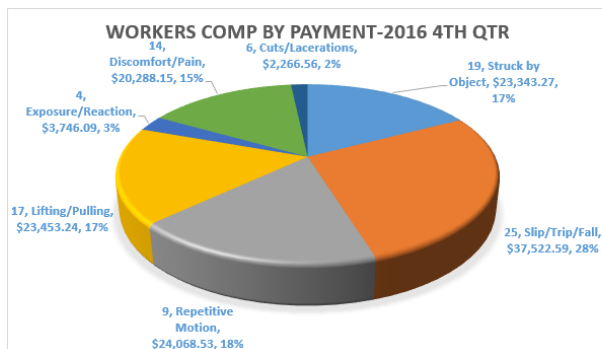

Category	SumOfTotal	Incidents	\$/Incident
Struck by Object	\$23,343.27	19	\$1,228.59
Slip/Trip/Fall	\$37,522.59	25	\$1,500.90
Repetitive Motion	\$24,068.53	9	\$2,674.28
Lifting/Pulling	\$23,453.24	17	\$1,379.60
Exposure/Reaction	\$3,746.09	4	\$936.52
Discomfort/Pain	\$20,288.15	14	\$1,449.15
Cuts/Lacerations	\$2,266.56	6	\$377.76
Totals:	\$134,688.43	94	\$1,432.86

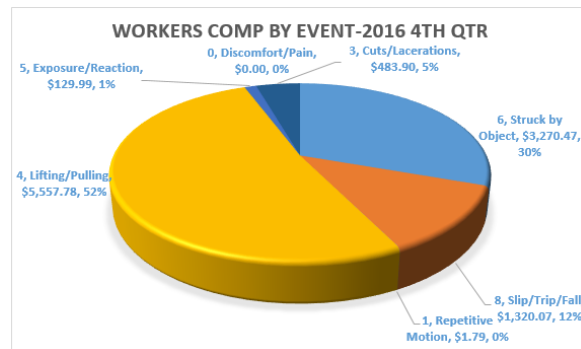

Category	SumOfTotal	Incidents	\$/Incident
Struck by Object	\$3,270.47	6	\$545.08
Slip/Trip/Fall	\$1,320.07	8	\$165.01
Repetitive Motion	\$1.79	1	\$1.79
Lifting/Pulling	\$5,557.78	4	\$1,389.45
Exposure/Reaction	\$129.99	5	\$26.00
Discomfort/Pain	\$0.00	0	\$0.00
Cuts/Lacerations	\$483.90	3	\$161.30
Totals:	\$10,764.00	27	\$398.67